Swiss Travel System map 2026

Swiss Travel Pass:

https://www.myswissalps.com/travel-ticket/swiss-travel-pass/

Swiss Travel Pass Flex:

https://www.myswissalps.com/travel-ticket/swiss-travel-pass-flex/

Swiss Half Fare Card:

https://www.myswissalps.com/travel-ticket/swiss-half-fare-card/

Design by SBB-CFF-FFS
Provided by MySwissAlps.com

Train, bus and boat at a glance

travel switzerland

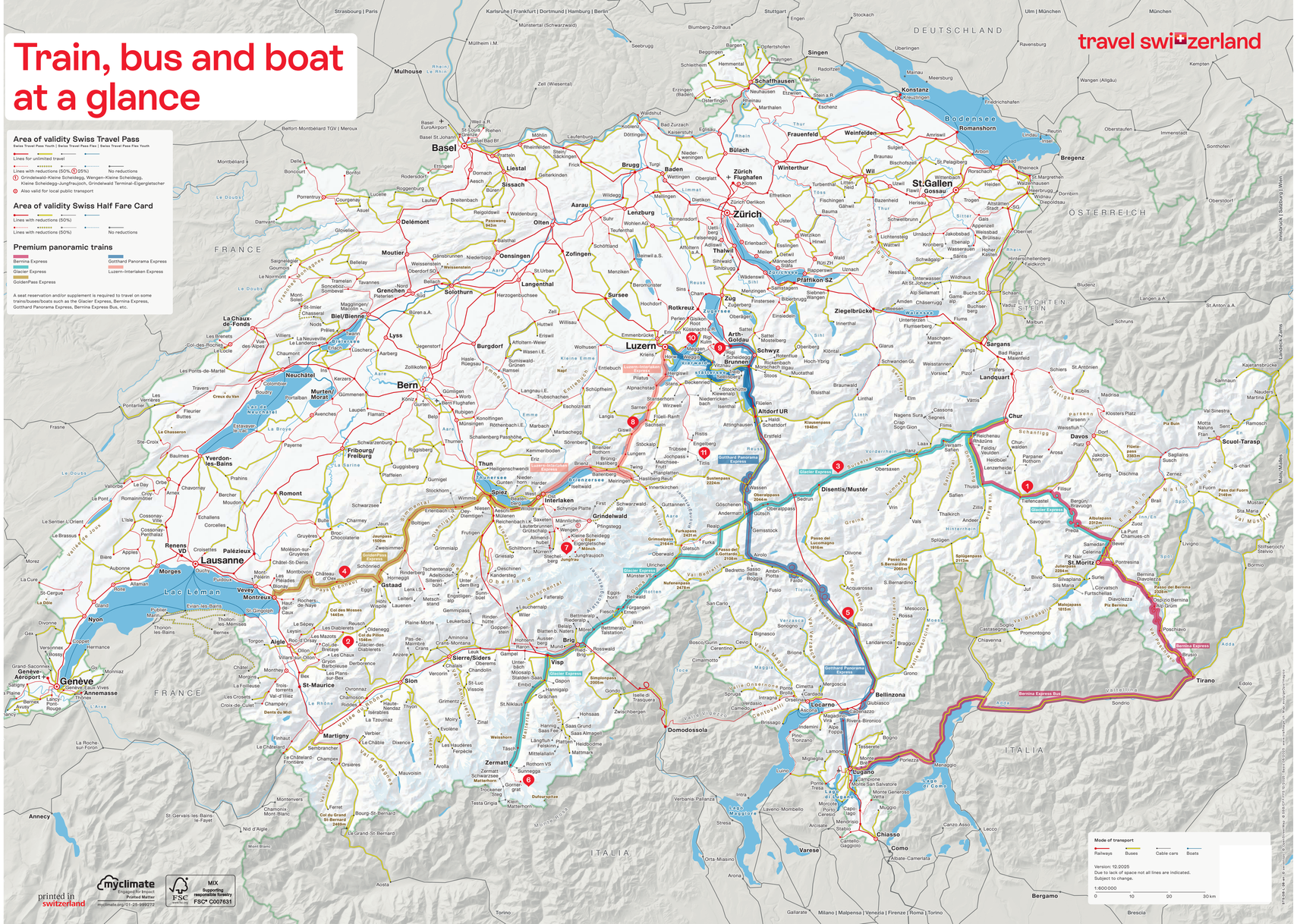

The absolute highlights for your journey

"You've got to see this!" This is definitely true for the following public transport highlights – for each and every one of them.

1 Bernina Express
from Chur to Tirano or Lugano

This premium panoramic train connects the north of Europe to its south – right through the heart of the UNESCO World Heritage of the Rhaetian Railway. As it masters every ascent, the fire-red train offers unrivalled views of mountains, glaciers and palm trees.

https://www.myswissalps.com/activity/bernina-express/

2 Glacier 3000
2,971 m a.s.l.

This excursion mountain in the west of Switzerland captivates with an impressive panorama and the Peak Walk by Tissot – a 107-metre suspension bridge connecting two peaks. At a lofty altitude of 3,000 metres.

https://www.myswissalps.com/activity/glacier-3000/

3 Glacier Express
from St. Moritz to Zermatt

From St. Moritz across the Landwasser Viaduct, through the Rhine Gorge and over the Oberalp Pass to Zermatt and the Matterhorn. Along the way, you'll not only enjoy spectacular views but also regional delicacies served right at your seat – all on the world's slowest express train.

https://www.myswissalps.com/activity/glacier-express/

4 GoldenPass Express
from Montreux to Interlaken

Lake Geneva, vineyards, and impressive castles: the GoldenPass Express combines the French-speaking "Riviera" region around Montreux with characteristic Swiss hillscapes. Step on the train and let the picturesque landscapes roll by.

https://www.myswissalps.com/activity/goldenpass/

5 Gotthard Panorama Express
from Lugano to Lucerne

The Gotthard Panorama Express is more than a panoramic train: on this route, train and boat merge two beautiful Swiss regions into one unique experience. The journey leads from Ticino along the Gotthard panorama route and Lake Lucerne to the city of Lucerne.

https://www.myswissalps.com/activity/gotthard-panorama-express/

6 Gornergrat
3,089 m a.s.l.

Clearly, this mountain is among the Swiss highlights. The journey alone is a revelation, with the Matterhorn always in sight. The viewing platform, surrounded by 29 four-thousand-metre peaks, offers a unique mountain panorama.

https://www.myswissalps.com/activity/gornergrat/

7 Jungfraujoch
3,454 m a.s.l.

A day trip to the Top of Europe: eternal ice, a world of glaciers and sweeping Alpine views amidst a unique mountain setting. Open year-round and easily accessible from Interlaken Ost.

https://www.myswissalps.com/activity/jungfraujoch/

8 Luzern–Interlaken Express
from Lucerne to Interlaken

Boarding in Central Switzerland, leaning back, and arriving in the Jungfrau Region less than two hours later. The journey on the Luzern–Interlaken Express leads along turquoise lakes and numerous waterfalls.

https://www.myswissalps.com/activity/goldenpass/

9 Rigi
1,797 m a.s.l.

The "Queen of the Mountains" – easily accessible by train, bus and boat. No fewer than nine mountain railways lead up the enormous rock massif and provide access to 120 kilometres of hiking trails. The ride up Mount Rigi is included in the Swiss Travel Pass.

https://www.myswissalps.com/activity/rigi/

10 Boat cruise on Lake Lucerne

Where tradition meets the modern age. Whether by historic steamer, innovative yacht or state-of-the-art catamaran: you always glide across the waters of Lake Lucerne in style. And as a holder of a Swiss Travel Pass even without any surcharge.

https://www.myswissalps.com/activity/boat-lake-lucerne/

11 Titlis
3,020 m a.s.l.

Apart from its impressive relief, the only accessible glacier in Central Switzerland is also home to Europe's highest suspension bridge. The ride on the revolving cableway TITLIS Rotair is an exciting experience in itself.

https://www.myswissalps.com/activity/titlis/